

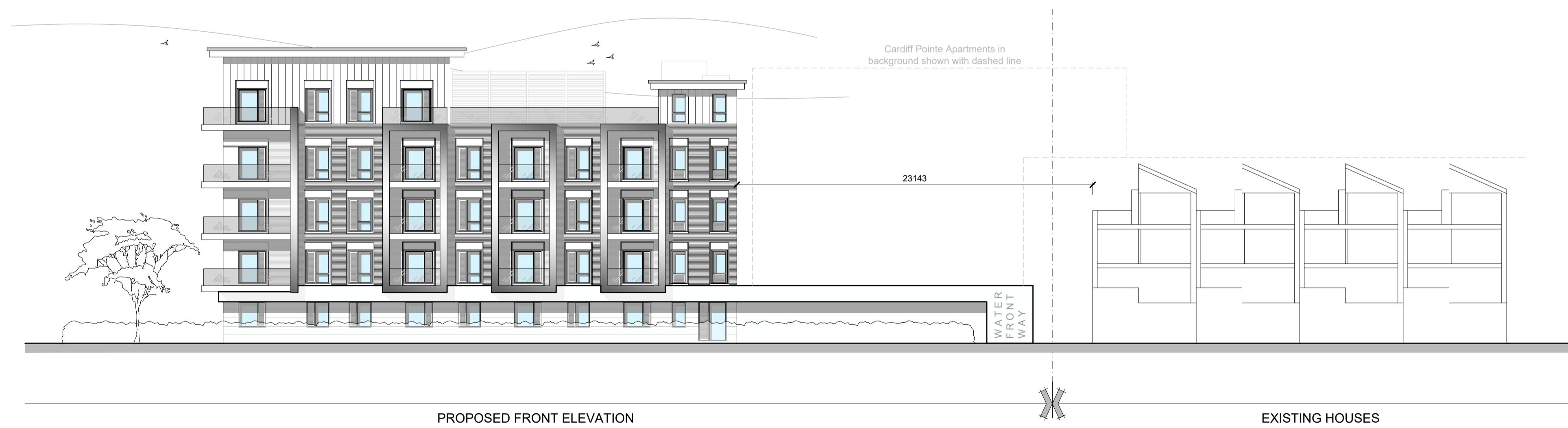

PROPOSED SITE SECTION EMPIRE WAY - (1:200)



PROPOSED SITE SECTION WATER FRONTAGE - (1:200)

Rev.	Date	Detail
B	21-05-24	EMPIRE WAY SECTION AMENDED
A	23-04-24	EMPIRE WAY SECTION AMENDED

Status **STAGE 3 W.I.P ISSUE**



ASCOT DESIGN
Timeless architecture

Ascot Design Ltd, Ashurst Manor, Ashurst Park, Ascot, Berkshire, SL5 7DD
Tel: 01344 299330 Fax: 01344 299331 Email: info@ascotdesign.com
www.ascotdesign.com

Client **Orion Land and Leisure Ltd**

Project Title **CARDIFF PENINSULA - PLOT 1**

DRAWING Title **INDICATIVE SITE SECTIONS**

Scale:	Rev.	Date	Drawn
1:200 @ A1	B	April '24	CT

DRAWING No. **CPM-ASC-10-XXXX-DR-A-PL-1013**